



OAKFIELD



Ashdown Road, Bexhill, TN40 1SF

Price Guide £285,000



## Ashdown Road, Bexhill, TN40 1SF

A wonderful opportunity to acquire this bright and spacious two bedroom semi-detached house, ideally located close to the seafront, local schools and convenient bus routes. Situated in a popular residential area of Bexhill-On-Sea, the property would make an excellent purchase for a variety of buyers.

Internally, the home offers light and airy accommodation throughout, with well-proportioned rooms creating a comfortable and welcoming living environment. Outside, the property benefits from a low-maintenance courtyard garden, ideal for relaxing or entertaining during the warmer months. There is also the added advantage of a single garage, providing useful storage or off-road parking.

The property is within easy reach of local amenities, transport links and the seafront promenade, making it an ideal coastal home in a sought-after location. Early viewing is highly recommended.

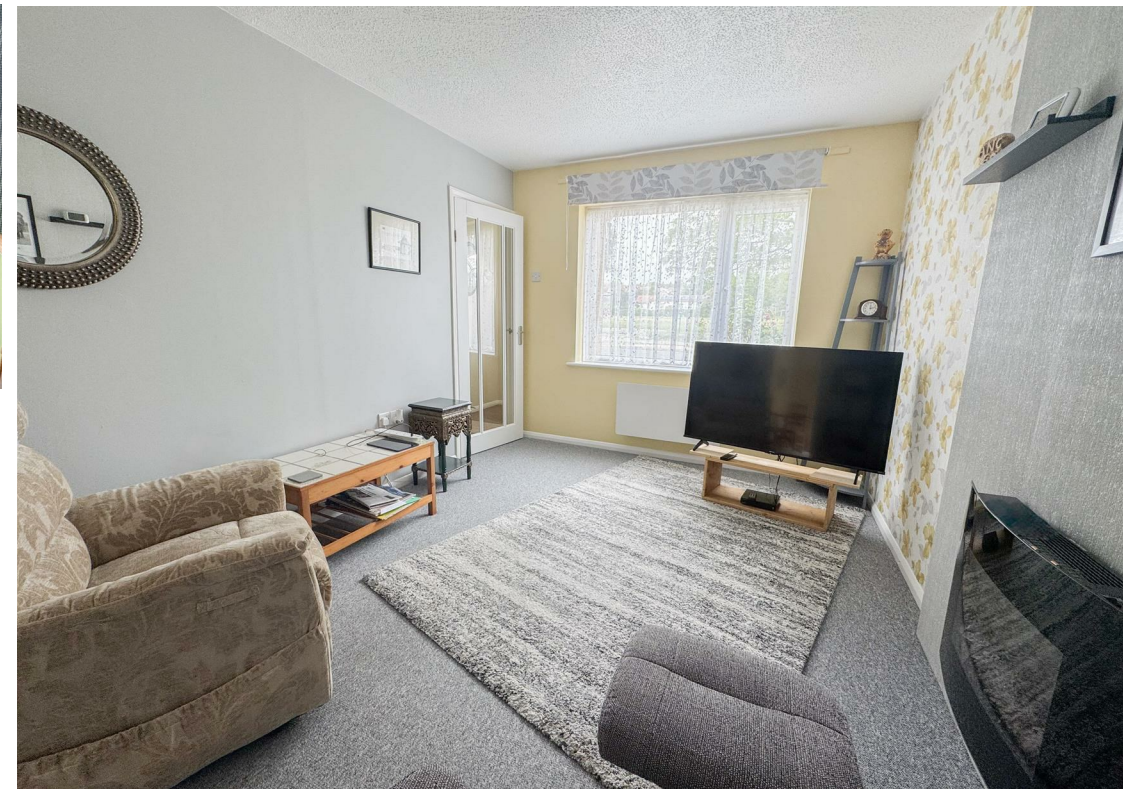



### Living Room

16'10" x 12'5" (5.13m x 3.78m)

### Kitchen/Dining Room

12'5" x 11'0" (3.78m x 3.35m)

### Bedroom One

12'5" x 10'10" (3.78m x 3.30m )

### Bedroom Two

12'5" x 10'2" (3.78m x 3.10m)

### Bathroom

7'1" x 5'4" (2.16m x 1.63m)

**Council Tax Band C - £2,400.84 Per Annum**

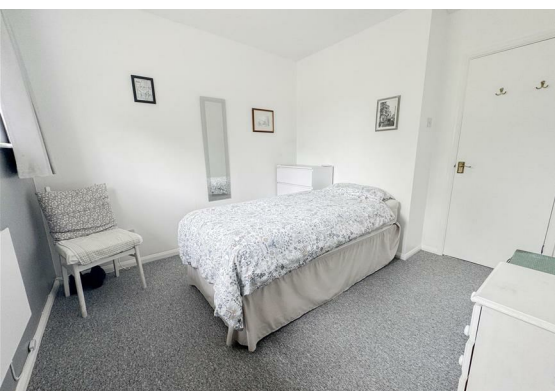

## Floor Plan



## Viewing

Please contact us on 01424 224700 if you wish to arrange a viewing appointment for this property or require further information.

These particulars, whilst believed to be accurate are set out as a general outline only for guidance and do not constitute any part of an offer or contract. Intending purchasers should not rely on them as statements of representation of fact, but must satisfy themselves by inspection or otherwise as to their accuracy. No person in this firm's employment has the authority to make or give any representation or warranty in respect of the property.

12 Sackville Road, Bexhill on sea, East Sussex, TN39 3JL  
Bexhill@oakfieldproperty.co.uk

## Area Map



## Energy Efficiency Graph

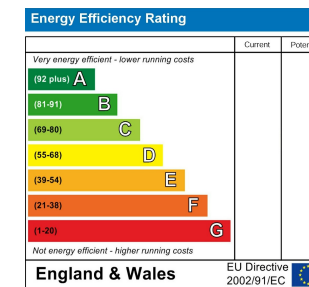

01424 224700  
[www.oakfieldproperty.co.uk](http://www.oakfieldproperty.co.uk)